

TAPPI CONICI CON RONDELLA

HOLLOW WASHER CONE PLUGS

KKA - SILICONE 315°C

Verniciatura a Polveri, Cataforesi, Anodizzazione,
Galvanica, Verniciatura a liquido.

Powder Coating, E-Coating, Anodizing, Electroplating, Wet Painting.

Tappo/Cappuccio versatile a doppio uso.
Se usato come tappo protegge la battuta intorno al foro. Riutilizzabili.

*Versatile dual-use plug/cap. When used as a plug,
it protects the area around the hole. Reusable.*

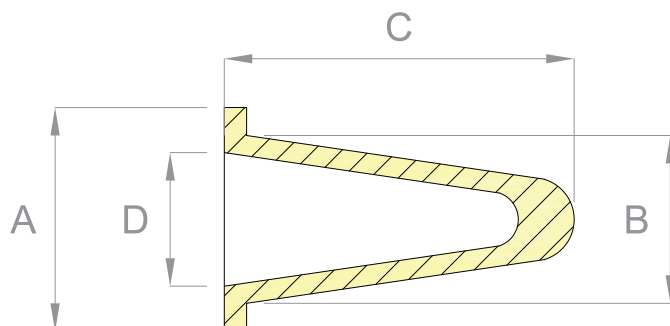

| Codice Part Number | Colore Color | A (mm) | B (mm) | C (mm) | D (mm) | Confezione (pz) Unit/bag |
|-----------------------|-----------------|-----------|-----------|-----------|-----------|-----------------------------|
| KKA.01 | ⊘ | 12,70 | 6,35 | 23,00 | 3,30 | 500 |
| KKA.03 | ● | 12,70 | 8,00 | 25,40 | 5,50 | 500 |
| KKA.04 | ● | 15,90 | 8,50 | 25,40 | 4,50 | 500 |
| KKA.05 | ⊘ | 16,50 | 10,15 | 27,95 | 5,00 | 500 |
| KKA.06 | ● | 16,50 | 10,15 | 27,95 | 5,85 | 500 |
| KKA.06,5 | ⊘ | 16,13 | 10,16 | 28,00 | 5,84 | 500 |
| KKA.07 | ● | 16,50 | 10,00 | 28,00 | 5,00 | 500 |
| KKA.09 | ● | 19,00 | 14,00 | 36,00 | 8,00 | 250 |
| KKA.09,5 | ● | 25,00 | 17,50 | 38,10 | 11,50 | 200 |
| KKA.10 | ● | 24,90 | 12,50 | 38,10 | 11,50 | 250 |
| KKA.11 | ● | 25,40 | 20,80 | 49,00 | 14,80 | 100 |
| KKA.12 | ● | 27,90 | 19,50 | 51,00 | 13,50 | 100 |
| KKA.13 | ⊘ | 31,00 | 22,00 | 53,00 | 16,00 | 100 |